

Historic Resource of Clarksville, Habersham County, Georgia

SKETCH MAP CL-15 (2 of 8)

North: ↑

Scale: 0' — 100'

Boundaries of nominated properties and districts: ———

Inventory Form Number: □

Photograph and direction of view: ○

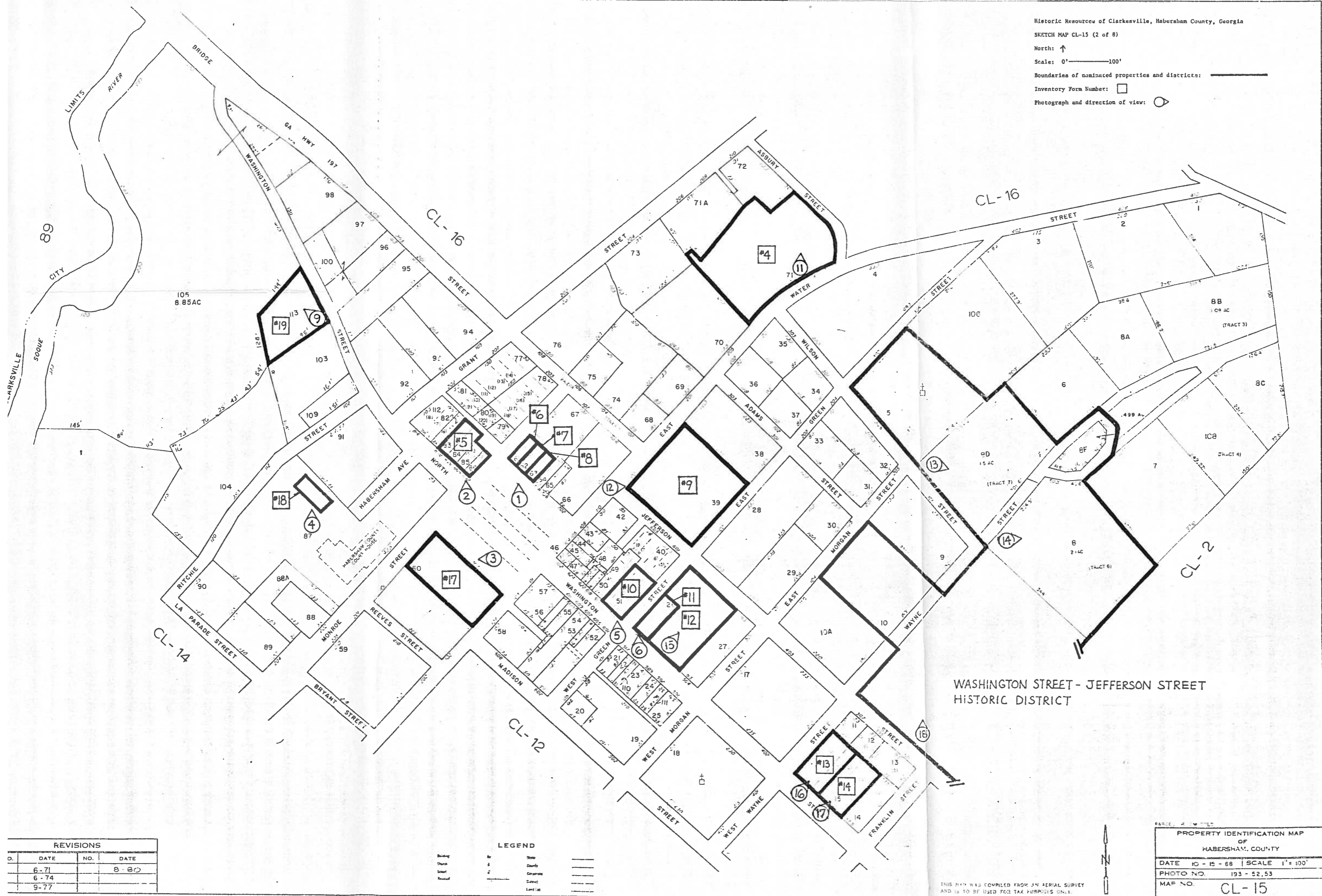

WASHINGTON STREET - JEFFERSON STREET
HISTORIC DISTRICT

REVISIONS			
D.	DATE	NO.	DATE
	6-71		8-80
	6-74		
	9-77		

LEGEND	
Building	□
Church	⊕
School	⊙
Round	○
State	—
County	—
Concession	—
District	—
Land lot	—

PROPERTY IDENTIFICATION MAP OF HABERSHAM COUNTY			
DATE	10-15-68	SCALE	1" = 100'
PHOTO NO.	193-52,53		
MAP NO.	CL-15		

THIS MAP WAS COMPILED FROM JN AERIAL SURVEY AND IS TO BE USED FOR TAX PURPOSES ONLY.

Historic Resources of Clarkesville, Habersham County, Georgia

SKETCH MAP CL-2 (3 of 8)

North: ↑

Scale: 0' — 100'

Boundaries of nominated properties and districts: ———

Inventory Form Number: □

Photograph and direction of view: ○

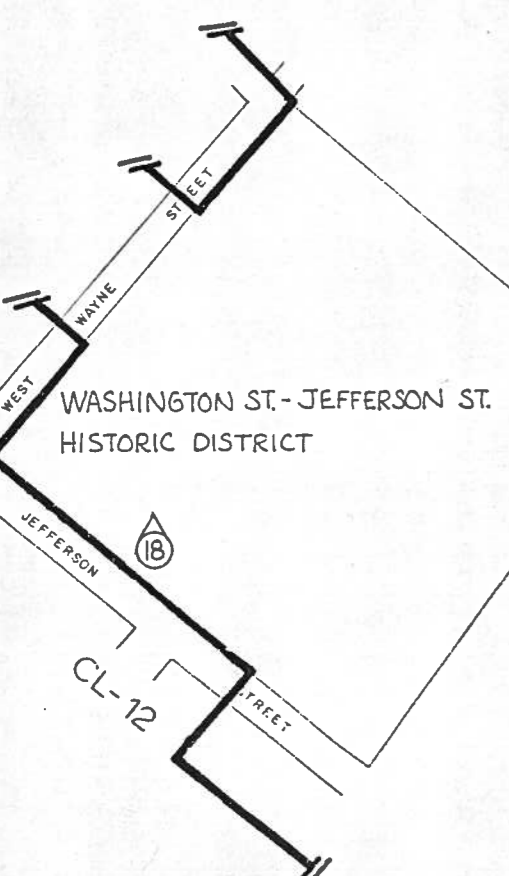

REVISIONS			
NO.	DATE	NO.	DATE
1	3-77		3-80
2	6-74		
3	9-77		

LEGEND			
Building	■	State	—
Chimney	□	County	—
Street	—	City/Town	—
Railroad	—	District	—
		Local Lot	—



PROPERTY IDENTIFICATION MAP OF HABERSHAM COUNTY			
DATE	10-15-83	SCALE	1"=100'
PHOTO NO.	193-43,52		
MAP NO.	CL-2		

THIS MAP WAS COMPILED FROM AN AERIAL SURVEY AND IS TO BE USED FOR TAX PURPOSES ONLY.

Historic Resources of Clarksville, Habersham County, Georgia

SKETCH MAP CL-3 (4 of 8)

North: ↑

Scale: 0' — 100'

Boundaries of nominated properties and districts: ————

Inventory Form Number: □

Photograph and direction of view: ○

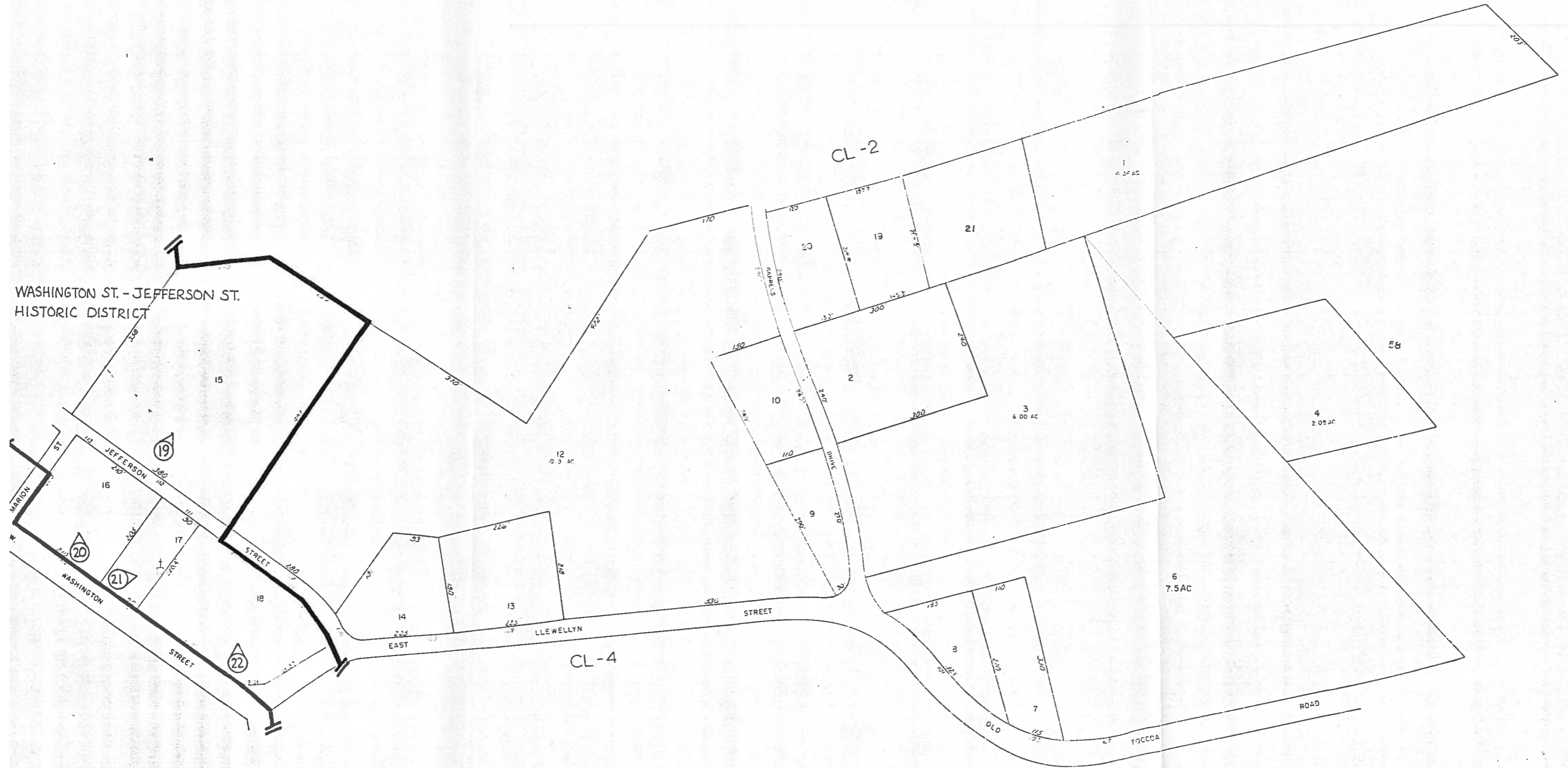

REVISIONS		
DATE	NO.	DATE
5-71		
6-74		
8-80		

LEGEND	
Address	No.
County	State
City	County
Street	Corporate
Highway	District
	Land Use

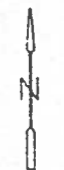

PROPERTY IDENTIFICATION MAP OF HABERSHAM COUNTY	
DATE 10-15-68	SCALE 1" = 100'
PHOTO NO. 193-42	
MAP NO. CL-3	

THIS MAP WAS COMPILED FROM AN AERIAL SURVEY AND IS TO BE USED FOR TAX PURPOSES ONLY.

Historic Resources of Clarksville, Habersham County, Georgia

SKETCH MAP CL-4 (5 of 8)

North: ↑
Scale: 0' = 100'

Boundaries of nominated properties and districts: ————

Inventory Form Number: □

Photograph and direction of view: ○

WASHINGTON STREET-JEFFERSON STREET
HISTORIC DISTRICT

CL-3

SOUTH WASHINGTON STREET
HISTORIC DISTRICT

CL-11

CL-12

CL-5

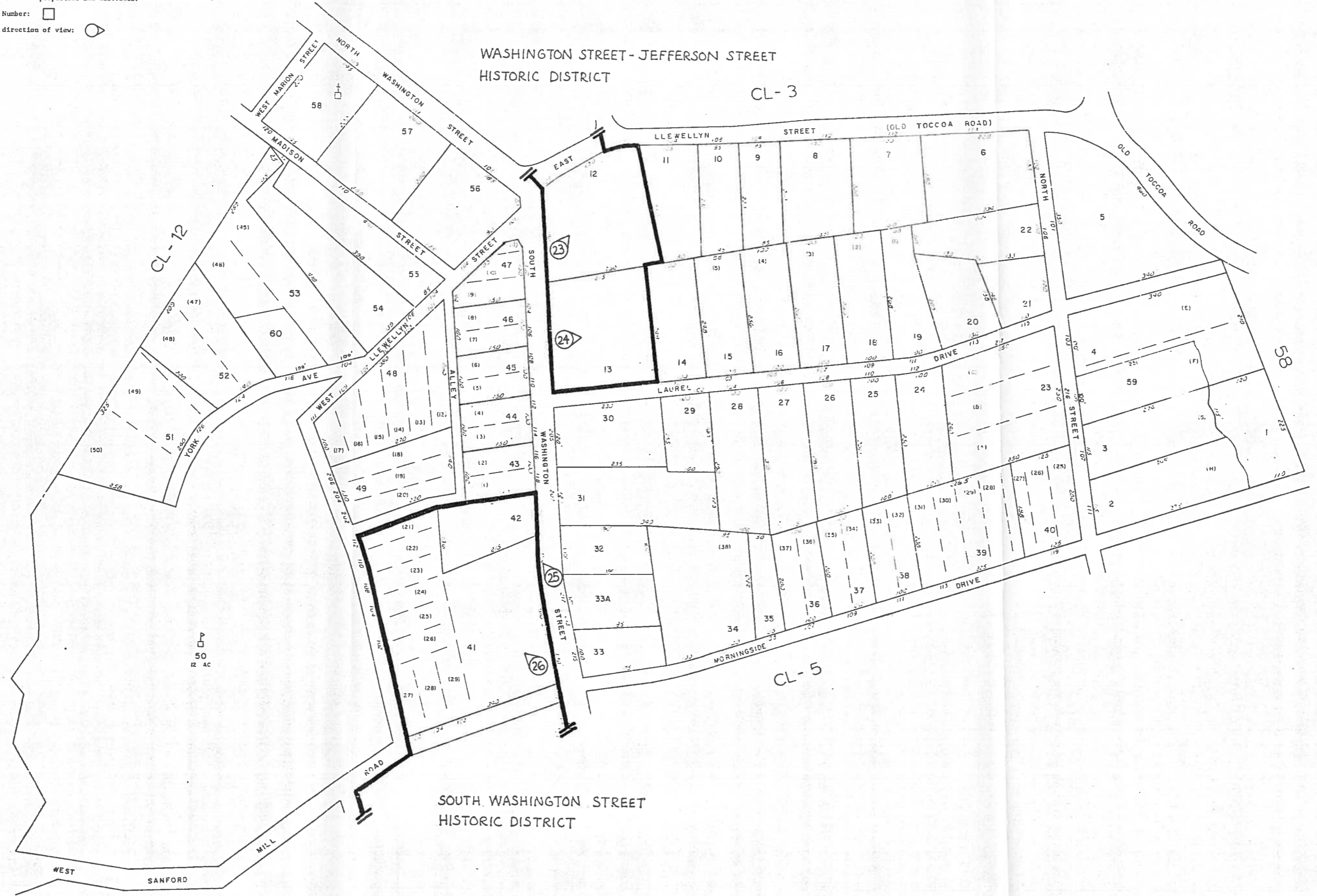

A
50
AC

REVISIONS			
NO	DATE	NO	DATE
2	71		8-80
6	74		
9	77		

LEGEND			
Buildings	■	State	—
Streets	—	County	—
Schools	■	City/Town	—
Churches	■	Other	—
Other	■		



PROPERTY IDENTIFICATION MAP OF HABERSHAM COUNTY	
DATE	10 - 15 - 58 SCALE 1"=100'
PHOTO NO	153 - 41
MAP NO	CL-4

THIS MAP WAS COMPILED FROM AN AERIAL SURVEY AND IS TO BE USED FOR TAX PURPOSES ONLY.